

UNITED STATES FOREST SERVICE

N/F MCGOMB

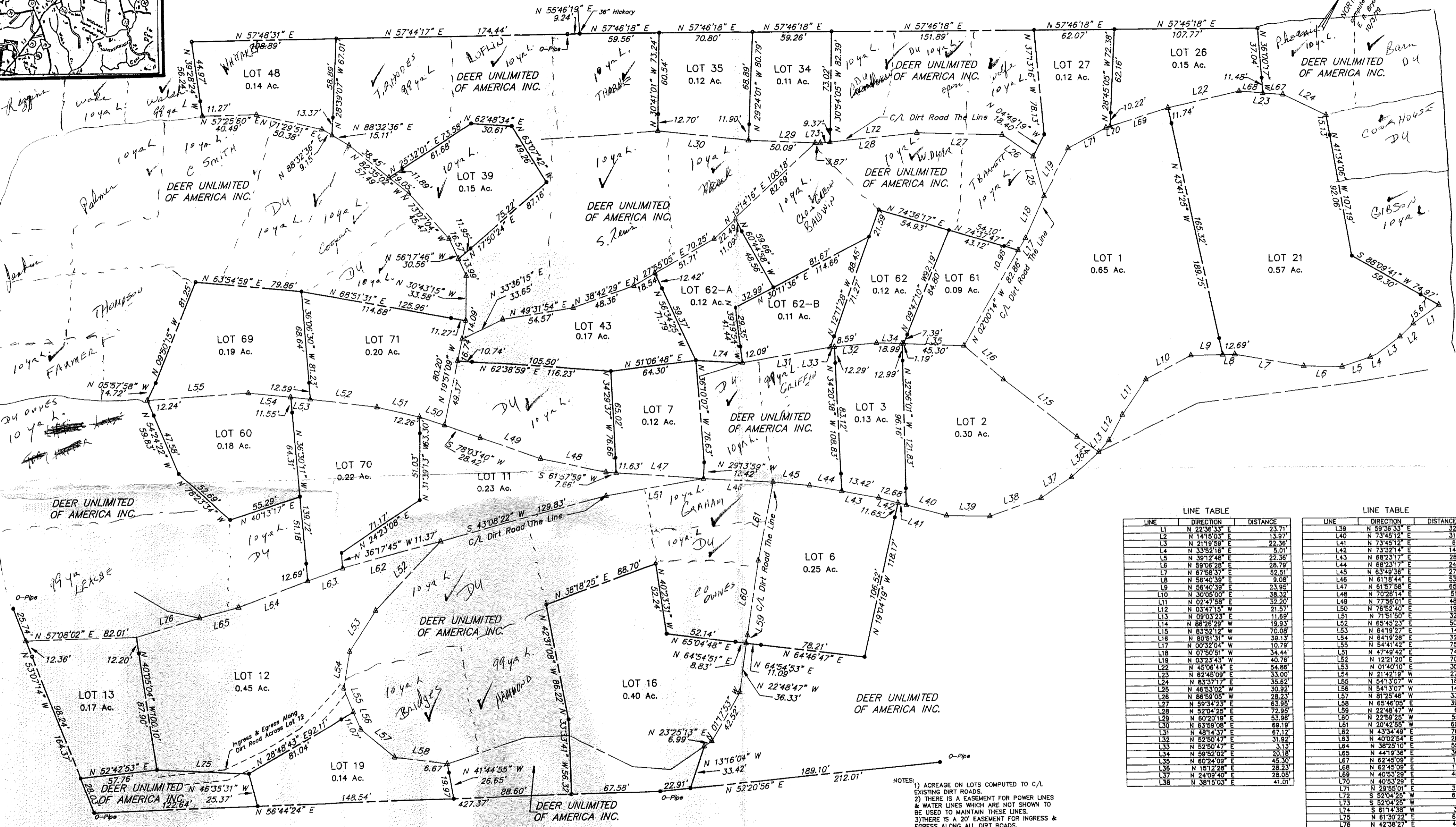

LINE TABLE

LINE	DIRECTION	DISTANCE
L1	N 22°36'33" E	23.71'
L2	N 14°15'03" E	13.97'
L3	N 21°19'58" E	22.38'
L4	N 33°32'16" E	6.01'
L5	N 39°12'48" E	22.36'
L6	N 59°08'28" E	28.79'
L7	N 67°58'37" E	52.51'
L8	N 56°40'39" E	9.08'
L9	N 56°40'39" E	23.95'
L10	N 30°05'00" E	38.32'
L11	N 02°47'58" E	32.20'
L12	N 03°47'15" W	21.57'
L13	N 09°03'23" E	11.89'
L14	N 86°26'29" W	19.93'
L15	N 83°52'12" W	70.08'
L16	N 80°51'31" W	39.13'
L17	N 00°32'04" W	10.79'
L18	N 07°30'51" W	34.44'
L19	N 03°23'43" W	40.76'
L20	N 45°08'44" E	54.86'
L21	N 62°48'09" E	33.00'
L22	N 83°37'17" E	36.62'
L23	N 46°53'02" W	30.92'
L24	N 86°59'05" W	28.23'
L25	N 59°34'23" E	63.98'
L26	N 52°04'25" E	72.95'
L27	N 60°20'19" E	53.96'
L28	N 63°59'08" E	69.19'
L29	N 48°14'37" E	71.12'
L30	N 52°50'47" E	31.92'
L31	N 52°50'47" E	3.13'
L32	N 59°52'02" E	20.18'
L33	N 60°24'09" E	45.30'
L34	N 15°12'28" E	28.23'
L35	N 24°09'40" E	28.05'
L36	N 38°15'03" E	41.01'

LINE TABLE

LINE	DIRECTION	DISTANCE
L37	N 59°36'33" E	32.61'
L38	N 73°45'12" E	51.23'
L39	N 73°45'12" E	8.32'
L40	N 73°32'14" E	14.85'
L41	N 68°23'17" E	28.19'
L42	N 68°23'17" E	24.40'
L43	N 63°48'36" E	27.58'
L44	N 61°18'44" E	53.45'
L45	N 61°57'58" E	65.63'
L46	N 70°28'14" E	51.01'
L47	N 77°56'01" E	48.32'
L48	N 76°52'40" E	19.64'
L49	N 73°51'50" E	32.93'
L50	N 65°45'23" E	50.92'
L51	N 64°19'27" E	14.81'
L52	N 64°19'27" E	32.03'
L53	N 54°41'42" E	75.94'
L54	N 47°48'42" E	74.28'
L55	N 12°21'20" E	70.68'
L56	N 01°40'10" E	35.99'
L57	N 21°42'19" W	27.50'
L58	N 54°13'07" W	18.92'
L59	N 54°13'07" W	14.08'
L60	N 81°25'46" W	33.09'
L61	N 65°46'05" E	39.88'
L62	N 22°48'47" W	6.23'
L63	N 22°59'25" W	55.71'
L64	N 20°42'55" W	60.87'
L65	N 43°34'49" E	76.25'
L66	N 40°02'54" E	28.77'
L67	N 38°25'10" E	55.53'
L68	N 44°19'36" E	30.07'
L69	N 62°48'09" E	15.12'
L70	N 62°48'09" E	17.88'
L71	N 40°53'29" E	45.99'
L72	N 29°50'17" E	32.49'
L73	S 52°04'25" W	65.48'
L74	S 52°04'25" W	7.47'
L75	S 61°14'38" W	36.11'
L76	N 61°30'22" E	88.93'
L77	N 42°38'27" E	49.44'

NOTES:
 1) ACREAGE ON LOTS COMPUTED TO C/L EXISTING DIRT ROADS.
 2) THERE IS AN EASEMENT FOR POWER LINES & WATER LINES WHICH ARE NOT SHOWN TO BE USED TO MAINTAIN THESE LINES.
 3) THERE IS A 20' EASEMENT FOR INGRESS & EGRESS ALONG ALL DIRT ROADS.
 4) A #4 REBAR SET AT ALL CORNERS UNLESS OTHERWISE INDICATED.

REVISIONS

NO.	DATE	DESCRIPTION	BY
1	4/11/88	TO SHOW ADDITION OF LOTS 3,13,62-B, 48 & 69	R.D.P.
2	11/7/88	TO SHOW ADDITION OF LOTS 2,26,34,39,12	R.D.P.
3	11/7/88	CHANGED LOT LINE BETWEEN LOT 27 AND 26 AT THE REQUEST OF OWNER.	R.D.P.

**NEWBY-PROCTOR & ASSOCIATES
LAND SURVEYORS**

405 LONG AVE
P. O. BOX 8040
GREENWOOD, S. C.
PH. 223-3787

I HEREBY CERTIFY THAT THE PRECISION OF THE FIELD SURVEY IS 1:7,000.0 AND THE AREA WAS DETERMINED BY THE COORDINATE METHOD.

R. DANIEL PROCTOR P.L.S. #11068

PLAT PREPARED AT THE REQUEST OF DEER UNLIMITED OF AMERICA INC.

COUNTY OF MCCORMICK SOUTH CAROLINA

SCALE: 1"=50' DATE: 3/10/88

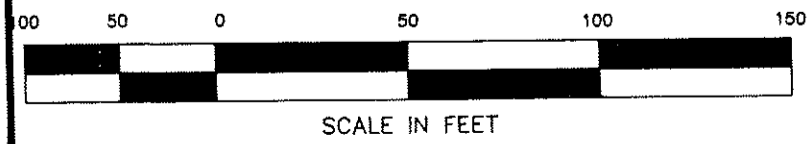

SURVEY DATA

INSTRUMENT: GTS-3B
ADJUSTMENT: NONE
QUADRANGLE MAP: N/A
TAX MAP: N/A
PARCEL: N/A
FIELD WORK: J.S.
DRAWN BY: R.D.P.
FILE NO: C-240

SEAL